LONG COOL WOMAN IN A BLACK DRESS

By: The Hollies

10

Intro: In Em: Bass comes in after 2 times through

E
Saturday night, I was downtown
Sitting in a nest of bad men
Bootlegging boozer on the west side
Just about to call up the DA man
A
A pair of 45's made me open my eyes
A
She was a long cool woman in a black dress
With just one look I was a bad mess

G A E
Working for the FBI
Whiskey bottles piling high
Full of people who are doing wrong
When I heard this woman sing a song
B
My temperature started to rise
G A E
Just-a 5'9", beautiful tall
'cause that long cool woman had it all

INTERLUDE **E--repeat intro, esentially**

E
I saw her heading to the table
When Charlie said I hope that you're able, boy
Then suddenly we heard the sirens
A-jumping out of doors and tables
Well the DA was a-pumping my left hand
E
Well I told her don't get scared
A
I've gotta be forgiving if I wanna spend my living
A
With a long cool woman in a black dress
Yeah, with just one look I was a bad mess
E
Had it all..... (repeat to fade)

G A E
Like a tall walking big black cat
'cause I'm tellin' you she knows where it's at
And everybody started to run
When I heard somebody shooting a gun
and a-she was a-holding my right
G
'cause you're gonna be spared

G A E
Just a-5'9", beautiful tall
'cause that long cool woman had it all

4X [illegible]

(BASICALLY)

BASS LINE:

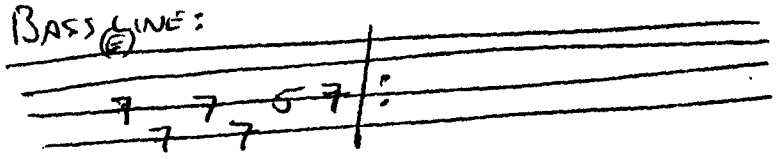

13